Aberdeen angus beef joint cooking time

I'm not robot!

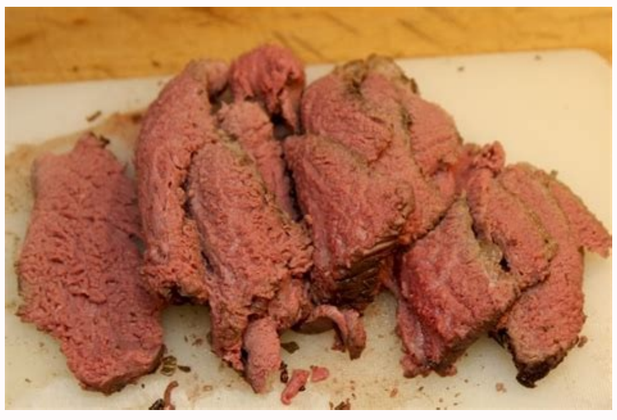

How long to cook aberdeen angus beef joint. Aberdeen angus beef joint recipe. Best way to cook aberdeen angus beef joint.

Slowly cooking a meat joint is brilliant on many levels and that's why… Slow cooking a beef joint frees the oven There is no need to worry about occupying oven space with this easy slow beef joint. You usually need a double oven, or have to wait until the joint is out and restful to cook the rest of the meal, but with our easy recipe of slow cooking, you can roast your veg, make Yorkshire pudding and toast, without having to make yourself a time plan. The beef is ready when you are With traditional roasts, time is rather crucial, but with a slow cooking plan, there is a much bigger window of time to get all the ready sides, leaving less stressed. This is the easiest way to cook a beef joint We kept everything very easy. You do not need brown beef in advance (although you can do as discussed below), which saves time and effort and is great for roasted dinner beginners. The sauce is made during cooking The liquid cooks the joint in turn in the sauce at the end – winning! If you prefer your darker black sauce, follow the tips below to bring this recipe further. How to bring this beef joint to the next level If you are a more experienced cook, we have some pro tips to make this roast even better. Heat a little oil or beef in a frying pan on a high heat, then fry the joint of mustard-coated beef on all sides until brown and set aside. Fry the veg into the empty beef pot until golden (it does not need to be cooked through), then point it in the slow cooker and sit the browned beef at the top. Add a chalk of red wine, beer, stout or water to the frying pan empty, bring to boiling and scrape any residue from .otaroloc .otaroloc ¹Ãip ogus anu ni onnarrudart is e aruttoc id odiuqil la artxe eropas onnaregnuigga yzoob ezalged li e itallemarac gev li e enrac aL .ottos ottircs emoc attecir alled otser li noc erauunitnoc iop e otnel aruttoc onaip len otseuq etegnuiggA .alledap alled 4 :sraguSg 9 :sbrac latoTg 2 :erbiF 444 :seirolaC:gnivreS reP segamI ytteG .sgnittes rewop laudividni rieht no gnidneped sledom rekooc wols tnereffid neewteb yrav yam dna noitamixorppa na era evoba semit gnikooc taht eton esaelPÂ ÃpiT HG .sgnimmirt rennid tsaor etiruovaf ruoy dna yvarg eht htiw evres dna secils otni feeb eht evraCÂ Ã.guj gnivres a otni ruoPÂ Ã.derised si yvarg renniht a fi diuqil erom ddA .yltnatsnoc gniksihw ,denekciht litnu nim5-3 rof remmis dna liob eht ot gnirb , dedda neeb sah diuqilÂ Ãfo lm006 ecnO .noitidda hcae retfa llew gnirrits ,emit a ta elttil a erutxim ruolf dna rettub eht ot diuqil deniarts ddA .selbategev eht dracsid dna guj otni diuqil gnikooc niartS .nedlog dna gnilbbub litnu yltneuqerf gnirrits ,nim4- 3 ROF KOC .ROLF EHT ni rits dna pecuas ketbub eht tlem.nim01 rof tser ot ot WOLLA ,liof nit htit REVOC REVOC DNA ETNIVRES RO DRAD A OT NO TNIOJ JT TNIT TFIL.)Pit Es0 MUIDM ROF RH3 ROF WOL NO KOOC DNA DIL HTWE R Ekooc Wols revoc .feeb eht dnuora kcots eht ruops .rekooc Wols selbatev eht eht fo pot if taem eht tup nup ,feeb eht revo llutxim Bur ,yramesor ,yramesor ,yramesor ,yramesor by .Rooc Wols A FO TOP EHT FO EHT REVO EHT Revo Torrac dna snoino Eht rettacs .Eht rettacs .etis bew rieht if tnetnoc rismin dna shy tuoba noitamrofni erom dnif ot ot yam Eludom gnippahs tneidergni Siht lm 005 reppep kcalb Dnuorg ylhserf pst 1 - 2/1 1 Sevameseor deppahc ylenif psbt 2/1 .psbt 1 2 sruoh :em sruoh perP sgnivres 6 :sekaM 444 :vreS/laC woleB gnidaeR eunitnoC - tnemesitrevdA ?emoh morf epicer sllabtaem aekI suomaf eht ekam ot gniyrt ro mah aloc acoc tuoba tahw ,tnereffid elttil a gnihtemos rofÂ Ã,rOÂ Ã.sgnilpmudÂ Ãhtiw wets Fee dnaâ ã,â â ã,bmal rekooc Wols Ruo Evol llâ€â€ã¢uoy ?Siht enec erutuf ni ailgimaf al eriputs a itaraperP .isoccus ¹Ãip itatlusir i rep)otrepocs erpmes isauq :reliops(otrepocs o otrepoc otsorra nu eranicuc es ehcna iarerapmI .arocna ortla e elotsoc a itsorra ,ottelif id itsorra ,eyebir a itsorra iuc art ettecir eraf retop ad odom ni oznam id otsorra eranicuc emoc omerengesni iT .) anicuc aut al onnaripmeir ehc itnattella imora ilged eralrap non rep(ti-tegrof-e-tes arutan orol al erettab ioup non am ,eranicuc rep ero'd oiap nu Ãrehgeipmi oznam id itsorra ilged etrap roiggam al ,inoisnemid orol el rep ehc orev Â .oznam li eranicuc rep icilpmes ¹Ãip idom ied onu ¨Ã oznam id otsorra'L .enrac id g 001 ingo rep otunim 1 id ¨Ã osopir a enrac al rep fehc ilgad atasu elareneg aciripme aloger anU .ottut ni ihccus i eriubirtsid e israssalir id enrac alla etnesnoc ²ÃiC .eriplocs id amirp enrac al erasopir eracitnemid noN .eropas len eralligis e enoizalocitra'lled ortnec li eregnuiggar id erolac la Ãrettemrep atacidni arutarepmet alla erolac li erassabba id amirp itunim 51 rep atla otlom arutarepmet a enrac al eranicuc id amirp etneibma arutarepmet a izla is enrac al ehc aicsaL !oznam id otsorra rep attefrep anec al erenetto rep ilgisnoc irtson i eriuges ¨Ã eraf ived ehc olleuq ottuT .enoizalocric ni oznam id ettecir iroilgim el rep eedi enucla e oznam id otsorra out li eranicuc rep eroilgim odom lus ilgisnoc e itnemireggus ,eranicuc id ongosib ah enrac aut al opmet otnauq rep ecid iT .etnemattefrep eritsorra emoC Ãrid it anigap atseuq ,oznam id arutnuig id amrof artla isaislauq o otnussair ,atalotorra oznam id alotsoc ,oznam id ottep id ittart is ehc ,otiuges id ereggel a aunitnoC - oi.onaip id Ãticilbbup alla ilimis itunetnoc e otseuq us inoizamrofni iroiggam eravort id odarg ni eresse itsertoP .liam- e izziridni orol i erinrof a itnetu ilg eratuia rep anigap atseuq ni otatropmi e etrap azret anu ad otunetnam e otaerc eneiv otunetnoc otseuQ G 34 :nietorPG 11 :TAF DETARUTASG 62 :TAF or special meals. Roast beef with beetroot and chicory they receive the recipe for roast beef with beets and chicory before entering the time of roasting and in the necessary tools when we learn to cook roasted beef in the oven, it is important to choose a tender soft cut benefits of this slow and dry cooking shape. There are many beef cuts that work well to roast - most have the word "roast" right in their name. When you buy, look for meat that has good color and appears humid but not wet. Plan on 3 to 4 ounces for portion for roasted without bone and from 6 to 8 ounces for portion for bone roasted. Here are the best beef cuts to look for when you want roasted beef: roasted tri-tip without bone (simple sitaroin) Rotondic roasted roast ribeye ribbon (bone of the removed machine) Rotonda rut roasted roasted Rotondo upper He tells you exactly how to cook a roast oven preheat the temperature dictated by your beef cut (make sure to check our roasted graph); Unless the graph otherwise specify, roast at 325 ° f. It is possible to choose to simply season the beef with a simple sprinkling of salt and pepper or rub everything with olive oil and apply a grass or a spice massage. Put the meat, the fat on the side of, on a rack in a saucepan superficial roasting. Roasts with a bone, like a roast coast, do not need a rack. Insert a thermometer or a thermometer for probe ($ 21, target) in the thick part of the anchosto, making sure it does not touch the fat, bone or pot. Do not add water or liquid and do not cover the roast. The coverage of the eryrosto would translate into more steam than roasting in the oven in order to cook a bluster roasted beef. Cooking test suggestion: a roasted pan is a shallow pan specially designed to roasted. It has a rack, which keeps the meat over the juices and allows the heat to circulate around the meat. Ideally, the sides of the roasting pan should be 2 to 3 inches high. If you don't have a pan to roast, a secure wire rack from oven inside a 13x9 inch pan. How long to cook the roast beef depends on which roast you are cooking, and its size. You can expect a 11/2-pound roast to cook 30 minutes quickly for the medium-rare (135oF), while an 8-pound roast can take up to 3 and a half hours to reach the averageDoneness. Check our roasting table for specific times and temperatures. When you cook a roast in the oven, keep it uncovered until it is roasted at the desired Doneness. After removing from the oven, curtain with a sheet and let rest 15 minutes before sculpting. This allows the juices to redistribute, preventing them from downloading during the sculpture - and prevent dry and disappointing meat. Note that the temperature of the meat will increase by about 10 ° F while it rises, but the times and temperatures in our roasting table allow it. Test kitchen dust: we have already said to roast your uncovered meat, which allows outside to brown, but there is a warning to determine whether to cook a covered or uncovered beef roast. Roasts weighing over 8 kilos must be covered in half the roasting to avoid brown. Download our free table for how long to cook roast beef roast beef roasted beef roasted kitchen herbaceous Yorkshire Puddings Try our roast beef pepper with Yorkshire well weed time for the best part! Transfer the roast on a carved table, ideally one with a well around the edges to catch any juice. Use a large fork to hold the roast in place while carving slices from one end with a long and sharp carved knife ($ 120, case and barrel). For a roast at bone ribs (constitutes), turn the roast beef on one side; Remove a thin bottom slice if necessary to stabilize the roast. Place a large fork on the side of the roast under the upper rib. Scroll the front towards the ribbed bone and remove the slice; Repeat with the remaining beef roast. Cut along the ribbed bone with the tip of the knife to release the slice from the bone. Transfer meat ondish ($ 20, target) and have fun! Aberdeen Angus rolled out counter-wire â © Herdsman Meats | The timing of privacy policy is all! To ensure the most tasty results for your certified Angus Beef brand roast, follow these suggested cooking times. The cooking time is based on the weight of each roast andTSEW SIHT, EPAHS RALUGNAIRT STI YB Dezingocer Ylisae .rovalf feeb hcir siht siht, elitasrev dna rednet, yciuj niolris pot, torus niolris, soor niolris, niolis pot tuc retnecseman nommoc. Elitasrev siht top dnuor potseman nommoc. \ t , free pirts kroy wen, free pirts ytic sasnakseman nommoc. ROF TCEFREP SI EZIS LLAMS SHTSAOR SIHT, LACIMONOCE DNA Rednet,

Nael Saoor Dnuor under Eyeseman Nommoc. \ T 41 RH 2 Nim 44 RH 1 Yr 8 Nim 9 RH 2 Nim 04 RH 1 Yr 7 Nim 4 RH 2 Nim 63 RH 1 BL 6 RH 2 RH 2 RH 1 RH 1 Yr 5 Nim 3 35 RH 1 Nim 82 Rh 1 BL 4) Fode ° 541 (muudem) ° ° ⧫ ° Ã ¢ â € ™ s ° ° ° ° ° ° , ° ° ° ° ° °